Stroud Red Band

The Gloucestershire Wassail

Part 2 in B flat (High)

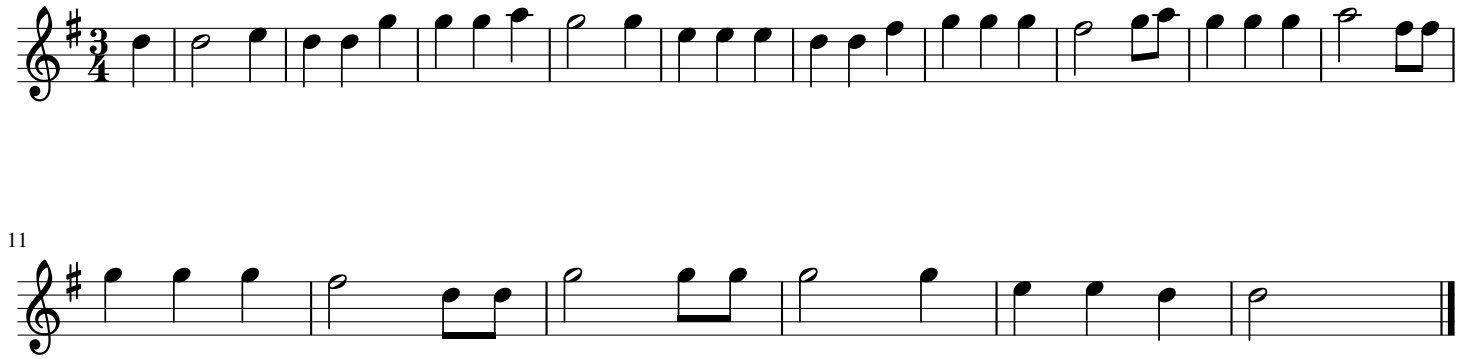

11